

KETTINGWIELEN DUPLEX

06B-2 3/8" x 7/32"

| | | |
|-----------------|-------|----|
| ketting • steek | 9,525 | mm |
| • inw. breedte | 5,72 | mm |
| • roldiameter | 6,35 | mm |

voor kettingwielen vlg.: DIN 8187 - ISO R606

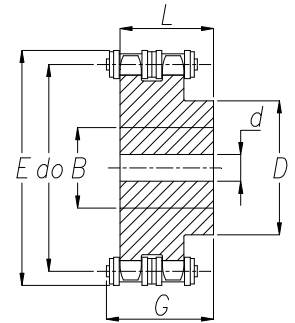

materiaal: staal

| K.T.N. nummer | Aantal tanden z | Steek-cirkel do [mm] | Voor-boring d [mm] | Max. boring B [mm] | Naaf | | Uitwendige | | Gewicht ca. [kg/stuk] |
|---------------|---------------------------|-----------------------------------|---------------------------------|---------------------------------|------------------------------|----------------------------|------------------------------|-----------------------------|-----------------------------|
| | | | | | diameter D [mm] | lengte L [mm] | diameter E [mm] | breedte G [mm] | |
| 06B2008 | 8 | 24,89 | 8 | 9,5 | 15 | 25 | 34 | 33 | 0,03 |
| 06B2009 | 9 | 27,85 | 8 | 11 | 18 | 25 | 37 | 33 | 0,04 |
| 06B2010 | 10 | 30,82 | 10 | 12 | 20 | 25 | 40 | 33 | 0,06 |
| 06B2011 | 11 | 33,81 | 10 | 15 | 22 | 30 | 43 | 38 | 0,09 |
| 06B2012 | 12 | 36,80 | 10 | 17 | 25 | 30 | 46 | 38 | 0,12 |
| 06B2013 | 13 | 39,80 | 10 | 18 | 28 | 30 | 49 | 38 | 0,15 |
| 06B2014 | 14 | 42,81 | 10 | 21 | 31 | 30 | 52 | 38 | 0,17 |
| 06B2015 | 15 | 45,81 | 10 | 22 | 34 | 30 | 55 | 38 | 0,20 |
| 06B2016 | 16 | 48,82 | 12 | 25 | 37 | 30 | 58 | 38 | 0,23 |
| 06B2017 | 17 | 51,84 | 12 | 27 | 40 | 30 | 61 | 38 | 0,30 |
| 06B2018 | 18 | 54,85 | 12 | 29 | 43 | 30 | 64 | 38 | 0,31 |
| 06B2019 | 19 | 57,87 | 12 | 30 | 46 | 30 | 67 | 38 | 0,40 |
| 06B2020 | 20 | 60,89 | 12 | 33 | 49 | 30 | 70 | 38 | 0,46 |
| 06B2021 | 21 | 63,91 | 12 | 34 | 52 | 30 | 73 | 38 | 0,48 |
| 06B2022 | 22 | 66,93 | 12 | 35 | 55 | 30 | 76 | 38 | 0,50 |
| 06B2023 | 23 | 69,95 | 12 | 36 | 58 | 30 | 79 | 38 | 0,57 |
| 06B2024 | 24 | 72,97 | 16 | 41 | 61 | 30 | 82 | 38 | 0,68 |
| 06B2025 | 25 | 76,00 | 16 | 43 | 64 | 30 | 85 | 38 | 0,78 |
| 06B2026 | 26 | 79,02 | 16 | 45 | 67 | 30 | 88 | 38 | 0,79 |
| 06B2027 | 27 | 82,05 | 16 | 47 | 70 | 30 | 91 | 38 | 0,80 |
| 06B2028 | 28 | 85,07 | 16 | 49 | 73 | 30 | 94 | 38 | 0,86 |
| 06B2029 | 29 | 88,10 | 16 | 51 | 76 | 30 | 97 | 38 | 0,92 |
| 06B2030 | 30 | 91,12 | 16 | 53 | 79 | 30 | 100 | 38 | 1,00 |
| 06B2031 | 31 | 94,15 | 16 | 54 | 80 | 30 | 103 | 38 | 1,10 |
| 06B2032 | 32 | 97,18 | 16 | 54 | 80 | 30 | 106 | 38 | 1,20 |
| 06B2033 | 33 | 100,20 | 16 | 54 | 80 | 30 | 109 | 38 | 1,30 |
| 06B2034 | 34 | 103,23 | 16 | 54 | 80 | 30 | 112 | 38 | 1,40 |
| 06B2035 | 35 | 106,26 | 16 | 54 | 80 | 30 | 115 | 38 | 1,50 |
| 06B2036 | 36 | 109,29 | 16 | 60 | 90 | 30 | 118 | 38 | 1,60 |
| 06B2037 | 37 | 112,31 | 16 | 60 | 90 | 30 | 121 | 38 | 1,70 |
| 06B2038 | 38 | 115,34 | 16 | 60 | 90 | 30 | 124 | 38 | 1,80 |
| 06B2039 | 39 | 118,37 | 16 | 60 | 90 | 30 | 127 | 38 | 1,90 |
| 06B2040 | 40 | 121,40 | 16 | 60 | 90 | 30 | 130 | 38 | 2,00 |

Tevens leverbaar met gewenste pasboring, spiebaan en stelschroefgat.

KETTINGWIELEN DUPLEX

08B-2 1/2" x 5/16"

| | |
|-----------------|---------|
| ketting • steek | 12,7 mm |
| • inw. breedte | 7,75 mm |
| • roldiameter | 8,51 mm |

voor kettingwielen vlg.: DIN 8187 - ISO R606

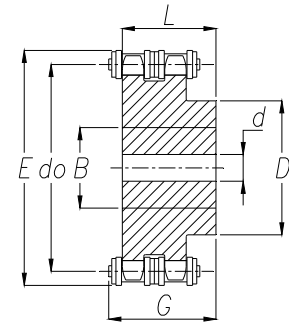

materiaal: staal

| K.T.N. nummer | Aantal tanden z | Steek-cirkel do [mm] | Voor-boring d [mm] | Max. boring B [mm] | Naaf | | Uitwendige | | Gewicht ca. [kg/stuk] |
|---------------|--------------------|----------------------------|--------------------------|--------------------------|-----------------------|---------------------|-----------------------|----------------------|-----------------------------|
| | | | | | diameter D [mm] | lengte L [mm] | diameter E [mm] | breedte G [mm] | |
| 08B2008 | 8 | 33,18 | 10 | 12 | 20 | 32 | 46 | 41 | 0,09 |
| 08B2009 | 9 | 37,13 | 10 | 16 | 24 | 32 | 49 | 41 | 0,12 |
| 08B2010 | 10 | 41,10 | 10 | 19 | 28 | 32 | 54 | 41 | 0,18 |
| 08B2011 | 11 | 45,08 | 12 | 21 | 32 | 35 | 58 | 44 | 0,30 |
| 08B2012 | 12 | 49,07 | 12 | 22 | 35 | 35 | 62 | 44 | 0,30 |
| 08B2013 | 13 | 53,07 | 12 | 23 | 38 | 35 | 66 | 44 | 0,40 |
| 08B2014 | 14 | 57,07 | 12 | 23 | 42 | 35 | 70 | 44 | 0,40 |
| 08B2015 | 15 | 61,08 | 12 | 26 | 46 | 35 | 74 | 44 | 0,50 |
| 08B2016 | 16 | 65,10 | 16 | 26 | 50 | 38 | 78 | 47 | 0,60 |
| 08B2017 | 17 | 69,12 | 16 | 32 | 54 | 38 | 82 | 47 | 0,80 |
| 08B2018 | 18 | 73,14 | 16 | 32 | 58 | 38 | 86 | 47 | 0,80 |
| 08B2019 | 19 | 77,16 | 16 | 38 | 62 | 38 | 90 | 47 | 0,90 |
| 08B2020 | 20 | 81,18 | 16 | 38 | 66 | 38 | 94 | 47 | 1,10 |
| 08B2021 | 21 | 85,21 | 16 | 45 | 70 | 40 | 98 | 49 | 1,30 |
| 08B2022 | 22 | 89,24 | 16 | 45 | 70 | 40 | 102 | 49 | 1,40 |
| 08B2023 | 23 | 93,27 | 16 | 45 | 70 | 40 | 106 | 49 | 1,50 |
| 08B2024 | 24 | 97,30 | 16 | 46 | 75 | 40 | 110 | 49 | 1,70 |
| 08B2025 | 25 | 101,33 | 16 | 50 | 80 | 40 | 114 | 49 | 1,90 |
| 08B2026 | 26 | 105,36 | 20 | 55 | 85 | 40 | 118 | 49 | 2,00 |
| 08B2027 | 27 | 109,40 | 20 | 55 | 85 | 40 | 122 | 49 | 2,20 |
| 08B2028 | 28 | 113,43 | 20 | 60 | 90 | 40 | 126 | 49 | 2,30 |
| 08B2029 | 29 | 117,46 | 20 | 64 | 95 | 40 | 130 | 49 | 2,40 |
| 08B2030 | 30 | 121,50 | 20 | 67 | 100 | 40 | 134 | 49 | 2,50 |
| 08B2031 | 31 | 125,53 | 20 | 67 | 100 | 40 | 138 | 49 | 2,80 |
| 08B2032 | 32 | 129,57 | 20 | 67 | 100 | 40 | 142 | 49 | 2,80 |
| 08B2033 | 33 | 133,61 | 20 | 67 | 100 | 40 | 146 | 49 | 3,10 |
| 08B2034 | 34 | 137,64 | 20 | 67 | 100 | 40 | 150 | 49 | 3,20 |
| 08B2035 | 35 | 141,68 | 20 | 67 | 100 | 40 | 154 | 49 | 3,30 |
| 08B2036 | 36 | 145,72 | 20 | 67 | 100 | 40 | 158 | 49 | 3,50 |
| 06B2037 | 37 | 149,75 | 20 | 67 | 100 | 40 | 162 | 49 | 3,60 |
| 08B2038 | 38 | 153,79 | 20 | 67 | 100 | 40 | 166 | 49 | 3,70 |
| 08B2039 | 39 | 157,83 | 20 | 67 | 100 | 40 | 170 | 49 | 3,90 |
| 08B2040 | 40 | 161,87 | 20 | 67 | 100 | 40 | 174 | 49 | 4,10 |

Tevens leverbaar met gewenste pasboring, spiebaan en stelschroefgat.

KETTINGWIELEN DUPLEX

10B-2 5/8" x 3/8"

| | | |
|-----------------|--------|----|
| ketting • steek | 15,875 | mm |
| • inw. breedte | 9,65 | mm |
| • roldiameter | 10,16 | mm |

voor kettingwielen vlg.: DIN 8187 - ISO R606

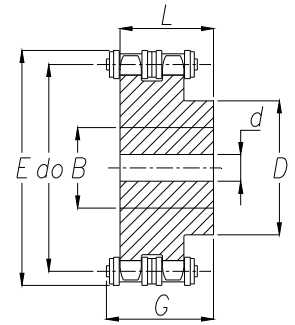

materiaal: staal

| K.T.N. nummer | Aantal tanden z | Steek-cirkel do [mm] | Voor-boring d [mm] | Max. boring B [mm] | Naaf | | Uitwendige | | Gewicht ca. [kg/stuk] |
|---------------|--------------------|----------------------------|--------------------------|--------------------------|-----------------------|---------------------|-----------------------|----------------------|-----------------------------|
| | | | | | diameter D [mm] | lengte L [mm] | diameter E [mm] | breedte G [mm] | |
| 10B2008 | 8 | 41,48 | 12 | 17 | 25 | 40 | 58 | 50 | 0,10 |
| 10B2009 | 9 | 46,41 | 12 | 18 | 30 | 40 | 62 | 50 | 0,15 |
| 10B2010 | 10 | 51,37 | 16 | 20 | 35 | 40 | 68 | 50 | 0,28 |
| 10B2011 | 11 | 56,34 | 16 | 23 | 39 | 40 | 72 | 50 | 0,41 |
| 10B2012 | 12 | 61,34 | 16 | 25 | 44 | 40 | 77 | 50 | 0,60 |
| 10B2013 | 13 | 66,34 | 16 | 26 | 49 | 40 | 82 | 50 | 0,70 |
| 10B2014 | 14 | 71,34 | 16 | 30 | 54 | 40 | 87 | 50 | 0,90 |
| 10B2015 | 15 | 76,34 | 16 | 34 | 59 | 40 | 92 | 50 | 1,10 |
| 10B2016 | 16 | 81,37 | 16 | 38 | 64 | 45 | 97 | 55 | 1,20 |
| 10B2017 | 17 | 86,39 | 16 | 40 | 69 | 45 | 102 | 55 | 1,40 |
| 10B2018 | 18 | 91,42 | 16 | 45 | 74 | 45 | 107 | 55 | 1,60 |
| 10B2019 | 19 | 96,45 | 16 | 46 | 79 | 45 | 112 | 55 | 1,90 |
| 10B2020 | 20 | 101,48 | 16 | 48 | 84 | 45 | 117 | 55 | 2,00 |
| 10B2021 | 21 | 106,51 | 16 | 50 | 85 | 45 | 122 | 55 | 2,20 |
| 10B2022 | 22 | 111,55 | 16 | 60 | 90 | 45 | 127 | 55 | 2,60 |
| 10B2023 | 23 | 116,59 | 20 | 60 | 95 | 45 | 132 | 55 | 2,90 |
| 10B2024 | 24 | 121,62 | 20 | 70 | 100 | 45 | 137 | 55 | 3,10 |
| 10B2025 | 25 | 126,66 | 20 | 70 | 105 | 45 | 142 | 55 | 3,30 |
| 10B2026 | 26 | 131,70 | 20 | 75 | 110 | 45 | 147 | 55 | 3,50 |
| 10B2027 | 27 | 136,74 | 20 | 75 | 110 | 45 | 152 | 55 | 3,70 |
| 10B2028 | 28 | 141,79 | 20 | 75 | 115 | 45 | 157 | 55 | 4,10 |
| 10B2029 | 29 | 146,83 | 20 | 78 | 115 | 45 | 162 | 55 | 4,50 |
| 10B2030 | 30 | 151,87 | 20 | 80 | 120 | 45 | 167 | 55 | 4,80 |
| 10B2031 | 31 | 156,92 | 20 | 80 | 120 | 45 | 173 | 55 | 5,00 |
| 10B2032 | 32 | 161,96 | 20 | 80 | 120 | 45 | 178 | 55 | 5,20 |
| 10B2033 | 33 | 167,01 | 20 | 80 | 120 | 45 | 183 | 55 | 5,50 |
| 10B2034 | 34 | 172,05 | 20 | 80 | 120 | 45 | 188 | 55 | 5,80 |
| 10B2035 | 35 | 177,10 | 20 | 80 | 120 | 45 | 193 | 55 | 6,00 |
| 10B2036 | 36 | 182,14 | 20 | 80 | 120 | 45 | 198 | 55 | 6,30 |
| 10B2037 | 37 | 187,19 | 20 | 80 | 120 | 45 | 203 | 55 | 6,60 |
| 10B2038 | 38 | 192,24 | 20 | 80 | 120 | 45 | 208 | 55 | 6,90 |
| 10B2039 | 39 | 197,29 | 20 | 80 | 120 | 45 | 213 | 55 | 7,20 |
| 10B2040 | 40 | 202,35 | 20 | 80 | 120 | 45 | 218 | 55 | 7,40 |

Tevens leverbaar met gewenste pasboring, spiebaan en stelschroefgat.

KETTINGWIELEN DUPLEX

12B-2 3/4" x 7/16"

| | | |
|-----------------|-------|----|
| ketting • steek | 19,05 | mm |
| • inw. breedte | 11,68 | mm |
| • roldiameter | 12,07 | mm |

voor kettingwielen vlg.: DIN 8187 - ISO R606

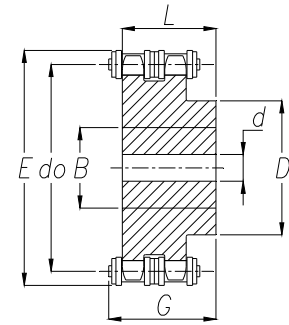

materiaal: staal

| K.T.N. nummer | Aantal tanden z | Steek-cirkel do [mm] | Voor-boring d [mm] | Max. boring B [mm] | Naaf | | Uitwendige | | Gewicht ca. [kg/stuk] |
|---------------|---------------------------|-----------------------------------|---------------------------------|---------------------------------|------------------------------|----------------------------|------------------------------|-----------------------------|---------------------------------|
| | | | | | diameter D [mm] | lengte L [mm] | diameter E [mm] | breedte G [mm] | |
| 12B2008 | 8 | 49,78 | 16 | 21 | 31 | 45 | 67 | 56 | 0,25 |
| 12B2009 | 9 | 55,70 | 16 | 25 | 37 | 45 | 73 | 56 | 0,40 |
| 12B2010 | 10 | 61,65 | 16 | 28 | 42 | 45 | 79 | 56 | 0,60 |
| 12B2011 | 11 | 67,62 | 16 | 32 | 47 | 50 | 85 | 61 | 0,80 |
| 12B2012 | 12 | 73,60 | 16 | 35 | 53 | 50 | 91 | 61 | 1,10 |
| 12B2013 | 13 | 79,60 | 16 | 39 | 59 | 50 | 97 | 61 | 1,20 |
| 12B2014 | 14 | 85,61 | 20 | 40 | 65 | 50 | 103 | 61 | 1,40 |
| 12B2015 | 15 | 91,62 | 20 | 45 | 71 | 50 | 109 | 61 | 1,70 |
| 12B2016 | 16 | 97,65 | 20 | 46 | 77 | 50 | 115 | 61 | 2,00 |
| 12B2017 | 17 | 103,67 | 20 | 53 | 83 | 50 | 121 | 61 | 2,40 |
| 12B2018 | 18 | 109,71 | 20 | 55 | 89 | 50 | 127 | 61 | 2,60 |
| 12B2019 | 19 | 115,74 | 20 | 60 | 95 | 50 | 133 | 61 | 3,00 |
| 12B2020 | 20 | 121,78 | 20 | 60 | 100 | 50 | 139 | 61 | 3,30 |
| 12B2021 | 21 | 127,82 | 20 | 60 | 100 | 50 | 145 | 61 | 3,60 |
| 12B2022 | 22 | 133,86 | 20 | 60 | 100 | 50 | 151 | 61 | 3,90 |
| 12B2023 | 23 | 139,90 | 20 | 75 | 110 | 50 | 157 | 61 | 4,50 |
| 12B2024 | 24 | 145,95 | 20 | 75 | 110 | 50 | 163 | 61 | 5,00 |
| 12B2025 | 25 | 151,99 | 20 | 80 | 120 | 50 | 169 | 61 | 5,40 |
| 12B2026 | 26 | 158,04 | 20 | 80 | 120 | 50 | 176 | 61 | 5,80 |
| 12B2027 | 27 | 164,09 | 20 | 80 | 120 | 50 | 182 | 61 | 6,20 |
| 12B2028 | 28 | 170,14 | 20 | 80 | 120 | 50 | 188 | 61 | 6,60 |
| 12B2029 | 29 | 176,20 | 20 | 80 | 120 | 50 | 194 | 61 | 6,80 |
| 12B2030 | 30 | 182,25 | 20 | 80 | 120 | 50 | 200 | 61 | 7,10 |
| 12B2031 | 31 | 188,30 | 20 | 80 | 120 | 50 | 206 | 61 | 7,60 |
| 12B2032 | 32 | 194,35 | 20 | 80 | 120 | 50 | 212 | 61 | 8,00 |
| 12B2033 | 33 | 200,41 | 20 | 80 | 120 | 50 | 218 | 61 | 8,40 |
| 12B2034 | 34 | 206,46 | 20 | 80 | 120 | 50 | 224 | 61 | 8,70 |
| 12B2035 | 35 | 212,52 | 20 | 80 | 120 | 50 | 230 | 61 | 9,00 |
| 12B2036 | 36 | 218,57 | 25 | 80 | 120 | 50 | 236 | 61 | 9,50 |
| 12B2037 | 37 | 224,63 | 25 | 80 | 120 | 50 | 242 | 61 | 10,00 |
| 12B2038 | 38 | 230,69 | 25 | 80 | 120 | 50 | 248 | 61 | 10,50 |
| 12B2039 | 39 | 236,74 | 25 | 80 | 120 | 50 | 254 | 61 | 11,00 |
| 12B2040 | 40 | 242,80 | 25 | 80 | 120 | 50 | 269 | 61 | 11,50 |

Tevens leverbaar met gewenste pasboring, spiebaan en stelschroefgat

KETTINGWIELEN DUPLEX

16B-2 1" x 17,02 mm

| | | |
|-----------------|-------|----|
| ketting • steek | 25,4 | mm |
| • inw. breedte | 17,02 | mm |
| • roldiameter | 15,88 | mm |

voor kettingwielen vlg.: DIN 8187 - ISO R606

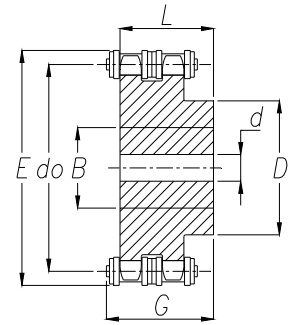

materiaal: staal

| K.T.N. nummer | Aantal tanden z | Steek-cirkel do [mm] | Voor-boring d [mm] | Max. boring B [mm] | Naaf | | Uitwendige | | Gewicht ca. [kg/stuk] |
|---------------|--------------------|----------------------------|--------------------------|--------------------------|-----------------------|---------------------|-----------------------|----------------------|-----------------------------|
| | | | | | diameter D [mm] | lengte L [mm] | diameter E [mm] | breedte G [mm] | |
| 16B2008 | 8 | 66,37 | 20 | 28 | 42 | 65 | 88 | 82 | 0,60 |
| 16B2009 | 9 | 74,26 | 20 | 34 | 50 | 65 | 96 | 82 | 0,80 |
| 16B2010 | 10 | 82,20 | 20 | 38 | 56 | 65 | 104 | 82 | 1,40 |
| 16B2011 | 11 | 90,15 | 20 | 43 | 64 | 70 | 112 | 87 | 2,00 |
| 16B2012 | 12 | 98,14 | 20 | 48 | 72 | 70 | 120 | 87 | 2,70 |
| 16B2013 | 13 | 106,14 | 20 | 54 | 80 | 70 | 128 | 87 | 3,30 |
| 16B2014 | 14 | 114,15 | 20 | 59 | 88 | 70 | 136 | 87 | 3,90 |
| 16B2015 | 15 | 122,17 | 20 | 60 | 96 | 70 | 144 | 87 | 4,70 |
| 16B2016 | 16 | 130,20 | 20 | 69 | 104 | 70 | 152 | 87 | 5,40 |
| 16B2017 | 17 | 138,23 | 25 | 70 | 112 | 70 | 160 | 87 | 5,70 |
| 16B2018 | 18 | 146,27 | 25 | 80 | 120 | 70 | 168 | 87 | 6,40 |
| 16B2019 | 19 | 154,32 | 25 | 85 | 128 | 70 | 176 | 87 | 7,90 |
| 16B2020 | 20 | 162,37 | 25 | 85 | 130 | 70 | 184 | 87 | 8,20 |
| 16B2021 | 21 | 170,42 | 25 | 85 | 130 | 70 | 192 | 87 | 9,60 |
| 16B2022 | 22 | 178,48 | 25 | 85 | 130 | 70 | 200 | 87 | 10,70 |
| 16B2023 | 23 | 186,54 | 25 | 85 | 130 | 70 | 208 | 87 | 12,20 |
| 16B2024 | 24 | 194,60 | 25 | 85 | 130 | 70 | 216 | 87 | 12,50 |
| 16B2025 | 25 | 202,66 | 25 | 85 | 130 | 70 | 224 | 87 | 13,90 |
| 16B2026 | 26 | 210,72 | 25 | 85 | 130 | 70 | 232 | 87 | 14,00 |
| 16B2027 | 27 | 218,79 | 25 | 85 | 130 | 70 | 240 | 87 | 14,80 |
| 16B2028 | 28 | 226,86 | 25 | 85 | 130 | 70 | 248 | 87 | 16,00 |
| 16B2029 | 29 | 234,93 | 25 | 85 | 130 | 70 | 256 | 87 | 17,00 |
| 16B2030 | 30 | 243,00 | 25 | 85 | 130 | 70 | 265 | 87 | 18,80 |
| 16B2031 | 31 | 251,07 | 25 | 95 | 140 | 70 | 273 | 87 | 19,00 |
| 16B2032 | 32 | 259,14 | 25 | 95 | 140 | 70 | 281 | 87 | 20,00 |
| 16B2033 | 33 | 267,21 | 25 | 95 | 140 | 70 | 289 | 87 | 22,00 |
| 16B2034 | 34 | 275,29 | 25 | 95 | 140 | 70 | 297 | 87 | 23,00 |
| 16B2035 | 35 | 283,36 | 25 | 95 | 140 | 70 | 305 | 87 | 24,00 |
| 16B2036 | 36 | 291,43 | 25 | 95 | 140 | 70 | 313 | 87 | 25,00 |
| 16B2037 | 37 | 299,51 | 25 | 95 | 140 | 70 | 321 | 87 | 26,00 |
| 16B2038 | 38 | 307,58 | 25 | 95 | 140 | 70 | 329 | 87 | 28,00 |
| 16B2039 | 39 | 315,67 | 25 | 95 | 140 | 70 | 337 | 87 | 29,00 |
| 16B2040 | 40 | 323,74 | 25 | 95 | 140 | 70 | 345 | 87 | 30,00 |

Tevens leverbaar met gewenste pasboring, spiebaan en stelschroefgat.

KETTINGWIELEN DUPLEX

20B-2 1 1/4" x 3/4"

| | | |
|-----------------|-------|----|
| ketting • steek | 31,75 | mm |
| • inw. breedte | 19,56 | mm |
| • roldiameter | 19,05 | mm |

voor kettingwielen vlg.: DIN 8187 - ISO R606

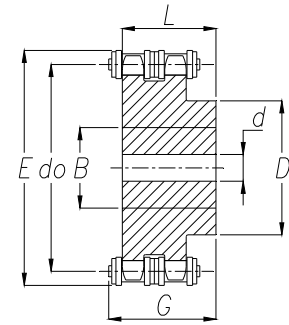

materiaal: staal

| K.T.N. nummer | Aantal tanden z | Steek-cirkel do [mm] | Voor-boring d [mm] | Max. boring B [mm] | Naaf | | Uitwendige | | Gewicht ca. [kg/stuk] |
|---------------|---------------------------|-----------------------------------|---------------------------------|---------------------------------|------------------------------|----------------------------|------------------------------|-----------------------------|---------------------------------|
| | | | | | diameter D [mm] | lengte L [mm] | diameter E [mm] | breedte G [mm] | |
| 20B2008 | 8 | 82,96 | 20 | 35 | 53 | 75 | 110 | 95 | 1,50 |
| 20B2009 | 9 | 92,83 | 20 | 42 | 63 | 75 | 120 | 95 | 2,40 |
| 20B2010 | 10 | 102,75 | 20 | 47 | 70 | 75 | 130 | 95 | 3,00 |
| 20B2011 | 11 | 112,69 | 25 | 54 | 80 | 80 | 140 | 100 | 3,70 |
| 20B2012 | 12 | 122,67 | 25 | 62 | 90 | 80 | 150 | 100 | 4,90 |
| 20B2013 | 13 | 132,67 | 25 | 70 | 100 | 80 | 160 | 100 | 5,90 |
| 20B2014 | 14 | 142,69 | 25 | 75 | 110 | 80 | 170 | 100 | 7,20 |
| 20B2015 | 15 | 152,71 | 25 | 80 | 120 | 80 | 180 | 100 | 8,10 |
| 20B2016 | 16 | 162,74 | 25 | 80 | 120 | 80 | 190 | 100 | 9,40 |
| 20B2017 | 17 | 172,79 | 30 | 80 | 120 | 80 | 200 | 100 | 11,00 |
| 20B2018 | 18 | 182,84 | 30 | 80 | 120 | 80 | 210 | 100 | 11,40 |
| 20B2019 | 19 | 192,90 | 30 | 80 | 120 | 80 | 220 | 100 | 12,40 |
| 20B2020 | 20 | 202,96 | 30 | 80 | 120 | 80 | 230 | 100 | 14,40 |
| 20B2021 | 21 | 213,03 | 30 | 90 | 140 | 80 | 240 | 100 | 17,60 |
| 20B2022 | 22 | 223,10 | 30 | 90 | 140 | 80 | 250 | 100 | 17,80 |
| 20B2023 | 23 | 233,17 | 30 | 90 | 140 | 80 | 260 | 100 | 19,10 |
| 20B2024 | 24 | 243,25 | 30 | 90 | 140 | 80 | 270 | 100 | 20,40 |
| 20B2025 | 25 | 253,32 | 30 | 90 | 140 | 80 | 280 | 100 | 23,50 |
| 20B2026 | 26 | 263,40 | 30 | 90 | 150 | 80 | 290 | 100 | 23,60 |
| 20B2027 | 27 | 273,49 | 30 | 100 | 150 | 80 | 301 | 100 | 25,40 |
| 20B2028 | 28 | 283,56 | 30 | 100 | 150 | 80 | 311 | 100 | 27,00 |
| 20B2029 | 29 | 293,65 | 30 | 100 | 150 | 80 | 321 | 100 | 29,00 |
| 20B2030 | 30 | 303,75 | 30 | 100 | 150 | 80 | 331 | 100 | 32,40 |
| 20B2031 | 31 | 313,85 | 30 | 100 | 150 | 80 | 341 | 100 | 33,00 |
| 20B2032 | 32 | 323,91 | 30 | 100 | 150 | 80 | 351 | 100 | 35,00 |
| 20B2033 | 33 | 334,01 | 30 | 100 | 150 | 80 | 361 | 100 | 37,00 |
| 20B2034 | 34 | 344,10 | 30 | 100 | 150 | 80 | 371 | 100 | 39,00 |
| 20B2035 | 35 | 354,20 | 30 | 100 | 150 | 80 | 381 | 100 | 41,00 |
| 20B2036 | 36 | 364,29 | 30 | 100 | 150 | 80 | 391 | 100 | 43,00 |
| 20B2037 | 37 | 374,39 | 30 | 100 | 150 | 80 | 401 | 100 | 46,00 |
| 20B2038 | 38 | 384,48 | 30 | 100 | 150 | 80 | 411 | 100 | 49,00 |
| 20B2039 | 39 | 394,59 | 30 | 100 | 150 | 80 | 421 | 100 | 51,00 |
| 20B2040 | 40 | 404,68 | 30 | 100 | 150 | 80 | 431 | 100 | 54,00 |

Tevens leverbaar met gewenste pasboring, spiebaan en stelschroefgat.

KETTINGWIELEN DUPLEX

24B-2 1 1/2" x 1"

| | | |
|-----------------|------|----|
| ketting • steek | 38,1 | mm |
| • inw. breedte | 25,4 | mm |
| • roldiameter | 25,4 | mm |

voor kettingwielen vlg.s.: DIN 8187 - ISO R606

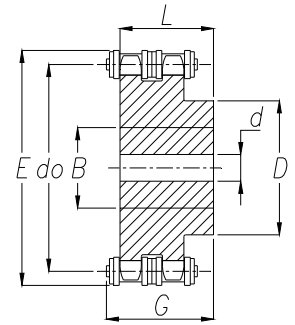

materiaal: staal

| K.T.N. nummer | Aantal tanden z | Steek-cirkel do [mm] | Voor-boring d [mm] | Max. boring B [mm] | Naaf | | Uitwendige | | Gewicht ca. [kg/stuk] |
|---------------|-----------------|----------------------|--------------------|--------------------|-----------------|---------------|-----------------|----------------|-----------------------|
| | | | | | diameter D [mm] | lengte L [mm] | diameter E [mm] | breedte G [mm] | |
| 24B2008 | 8 | 99,55 | 25 | 39 | 58 | 95 | 136 | 122 | 3,80 |
| 24B2009 | 9 | 111,39 | 25 | 47 | 70 | 95 | 148 | 122 | 4,10 |
| 24B2010 | 10 | 123,30 | 25 | 54 | 80 | 95 | 160 | 122 | 6,20 |
| 24B2011 | 11 | 135,23 | 25 | 62 | 90 | 100 | 172 | 127 | 6,80 |
| 24B2012 | 12 | 147,21 | 25 | 68 | 102 | 100 | 184 | 127 | 9,40 |
| 24B2013 | 13 | 159,21 | 25 | 70 | 114 | 100 | 196 | 127 | 11,30 |
| 24B2014 | 14 | 171,22 | 25 | 85 | 128 | 100 | 208 | 127 | 13,40 |
| 24B2015 | 15 | 183,25 | 25 | 85 | 132 | 100 | 220 | 127 | 15,70 |
| 24B2016 | 16 | 195,29 | 30 | 85 | 136 | 100 | 232 | 127 | 17,60 |
| 24B2017 | 17 | 207,35 | 30 | 100 | 150 | 100 | 244 | 127 | 19,50 |
| 24B2018 | 18 | 219,41 | 30 | 100 | 150 | 100 | 256 | 127 | 21,00 |
| 24B2019 | 19 | 231,48 | 30 | 110 | 160 | 100 | 268 | 127 | 22,50 |
| 24B2020 | 20 | 243,55 | 30 | 110 | 160 | 100 | 280 | 127 | 26,00 |
| 24B2021 | 21 | 255,63 | 30 | 110 | 160 | 100 | 292 | 127 | 30,20 |
| 24B2022 | 22 | 267,72 | 30 | 110 | 160 | 100 | 304 | 127 | 32,00 |
| 24B2023 | 23 | 279,81 | 30 | 110 | 160 | 100 | 316 | 127 | 35,20 |
| 24B2024 | 24 | 291,90 | 30 | 110 | 160 | 100 | 328 | 127 | 37,00 |
| 24B2025 | 25 | 303,99 | 30 | 110 | 160 | 100 | 340 | 127 | 41,00 |
| 24B2026 | 26 | 316,08 | 30 | 110 | 160 | 100 | 352 | 127 | 44,00 |
| 24B2027 | 27 | 328,19 | 30 | 110 | 160 | 100 | 364 | 127 | 48,00 |
| 24B2028 | 28 | 340,27 | 30 | 110 | 160 | 100 | 376 | 127 | 51,00 |
| 24B2029 | 29 | 352,38 | 30 | 110 | 160 | 100 | 388 | 127 | 55,00 |
| 24B2030 | 30 | 364,50 | 30 | 110 | 160 | 100 | 400 | 127 | 59,00 |
| 24B2031 | 31 | 376,62 | 40 | 110 | 160 | 100 | 412 | 127 | 63,00 |
| 24B2032 | 32 | 388,71 | 40 | 110 | 160 | 100 | 424 | 127 | 67,00 |
| 24B2033 | 33 | 400,81 | 40 | 110 | 160 | 100 | 436 | 127 | 70,00 |
| 24B2034 | 34 | 412,93 | 40 | 110 | 160 | 100 | 448 | 127 | 74,00 |
| 24B2035 | 35 | 425,04 | 40 | 110 | 160 | 100 | 460 | 127 | 78,00 |
| 24B2036 | 36 | 437,15 | 40 | 110 | 160 | 100 | 473 | 127 | 82,00 |
| 24B2037 | 37 | 449,27 | 40 | 110 | 160 | 100 | 485 | 127 | 86,00 |
| 24B2038 | 38 | 461,38 | 40 | 110 | 160 | 100 | 497 | 127 | 89,00 |
| 24B2039 | 39 | 473,50 | 40 | 110 | 160 | 100 | 509 | 127 | 93,00 |
| 24B2040 | 40 | 485,62 | 40 | 110 | 160 | 100 | 521 | 127 | 97,00 |

Tevens leverbaar met gewenste pasboring, spiebaan en stelschroefgat.